

Name:

Date:

## Arachnids: Classification

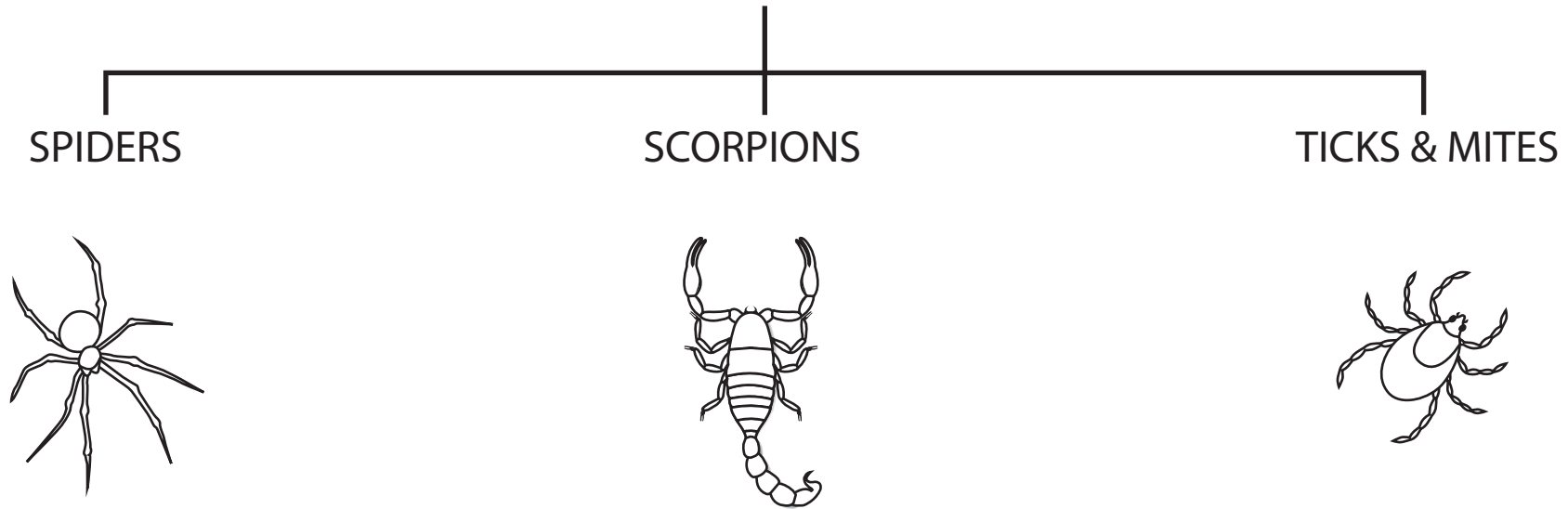

- Have an \_\_\_ skeleton.
- Have \_\_\_ body parts.
- Have \_\_\_\_\_ jointed legs.
- Have two chelicerae with fangs or claws and two \_\_\_\_\_.
- Molt by shedding outer skeleton to allow for \_\_\_\_\_.
- Lay \_\_\_\_\_.