



Bossy "e" Rule



A bossy silent "e" at the end of a word makes the vowel say its name, which means the vowel sound will be long.

example:

kit



has a short "i" vowel sound

kite

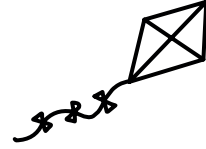

has a long "i" vowel sound

Match the pictures to the words:

joke



cake

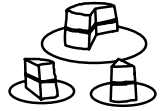

ride



line

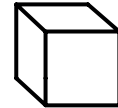

tape



rake



fire

cube



Circle the words that have a long vowel sound and put a cross on the words with short vowel sounds:

win

sale

pad

dive

cave

run

tip

make

bud

home

rose

dome

lake

rope

name

bone

fit

tub

date

bin

map

wise

size

home

bake

mud

cane

hat

not

Add a bossy "e" to make new words:

rip _____ tap _____ bit _____

mad _____ cub _____ cap _____

hop _____ tub _____ fin _____