

The Earth _____ on its axis once every twenty four hours. The side of the Earth that is facing the Sun is in the light so it will experience _____. The side of the Earth that is facing away from the Sun is in darkness so it will experience _____. When you are at school, people on the other side of the world are _____!

Draw in the Sun. Label the side of the Earth that has day time and night time.

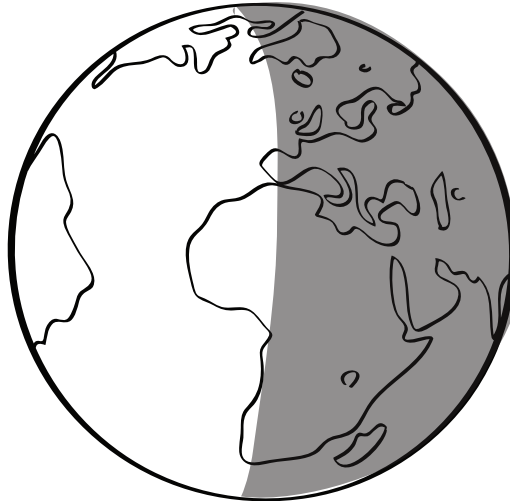

List as many words as you can think of that we use to describe different times of day:

Day Time

Night Time

Which box has more words- day or night? Why do you think this is?

Write words that have similar meanings.

sunrise _____, _____.

midday _____, _____.

sunset _____, _____.

Write words that have opposite meanings.

sunrise _____

day _____

dark _____