

Name: _____

1) What is the time on each analog clock?

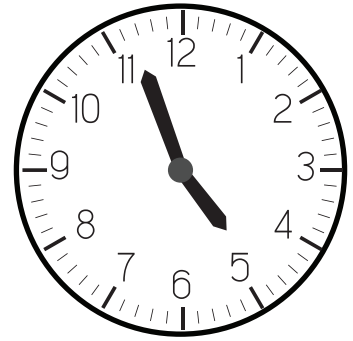
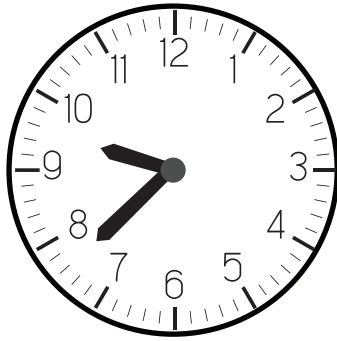
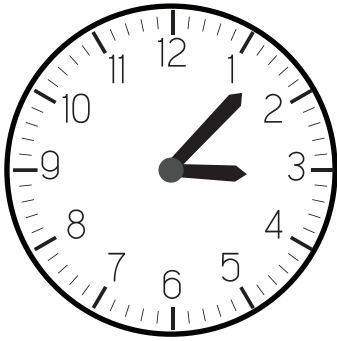

2) From the time shown on the digital clock, how long until midnight?

10:17pm

3) It takes Tina one hour and thirty-five minutes to get to the city by train. At what time must Tina catch the train to get to the city about half an hour before a noon appointment?

TRAIN DEPARTURE TIMES

11:10am



11:30am



10:00am



9:10am



4) Which digital clock shows the time forty-five minutes after the time on the analog clock?

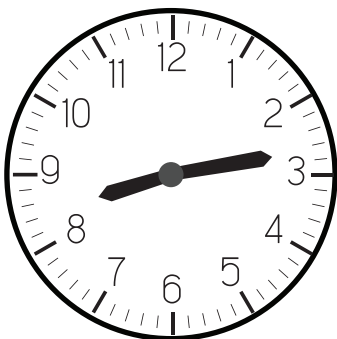

8:42am



9:03am



8:58am



9:00am



Name: _____

5) Show the time on the analog clock three hours and 27 minutes after the time on the digital clock.

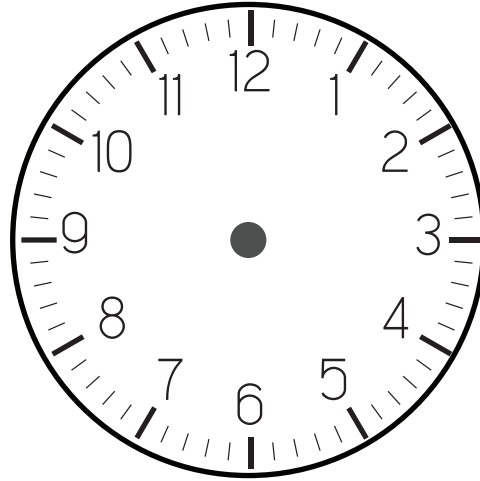
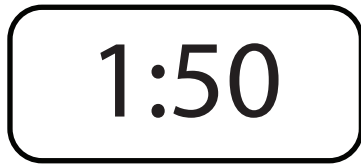

6) Sally starts work at 9:30 a.m. and finishes at 12:10 p.m. For how long does Sally work? _____

7) It took 3 hours and 27 minutes to drive from Sydney to Newcastle. How many minutes did the drive take? _____

8) How many seconds in half a minute? _____

9) How many months in four and a half years? _____

10) The next World Games begin in three and a quarter years. How many months until the start of the next World Games? _____

11) How many seconds in eight minutes and fifty-two seconds? _____

12) June is going overseas in four weeks and three days. How many days until June's trip? _____

13) If today's date is the 16th of March and my birthday is in six weeks, when is my birthday? _____

14) Jake completed a race in 1 hour and 37 minutes, finishing 18 minutes behind the winner. What was the winner's time? _____